

KEY
 S8 Walker Stage 8 (2018)

Tree Species
T1. Aboriginal Scar Tree (est 17th Century)
T2. River Red Gums (est 17th Century)
T3. Algerian Oaks, English Elms, and Figs (Double Avenue (von Mueller 19th Century)
T4. Mixed exotic and native trees, inc Bhutan Cypress & Morton Bay Figs (Linnaker early 20th Century)
T5 Monterey Pines, Canary Island Pines, Monterey Cypress, Hoop Pine, Bunya Bunya Pines and Himalayan Cedars (von Mueller 19th Century)
T.6 Proposed Conifer new plantings of rare and endangered species in accord with von Mueller's original vision.

Heritage Buildings
B1 Cottage (1887)
B3 School House, Chapel (1887)
B6 Dining Room (1917)

W1 Willsmere (1872) - Formerly the largest 19th Century mental institution in Victoria.
W2 Front Entrance via Main Drive (1875)
W3 Rear Entrance via Lower Drive (1875)
W4 Willsmere Oval (~1881)
W5 W5 Willsmere Dairy (1881)

Heritage Listed Features
F1 Fire Memorial (1996)
F2 Long Term Residents memorial (1991)
F3 Residents Sculpture (c. 1995)
F4 F4 Main Drive (Improved alignment 1881-85)
F5 F5 Boundary Drive (1887- 2010)
F6 F6 Lower Drive (1875 -)
F7 Oak Walk (~1885-)

Arboretum Community Park
A1. Picnic and Childrens Play area
A2. Heritage Interpretive signage for both Willsmere and Kew Cottages

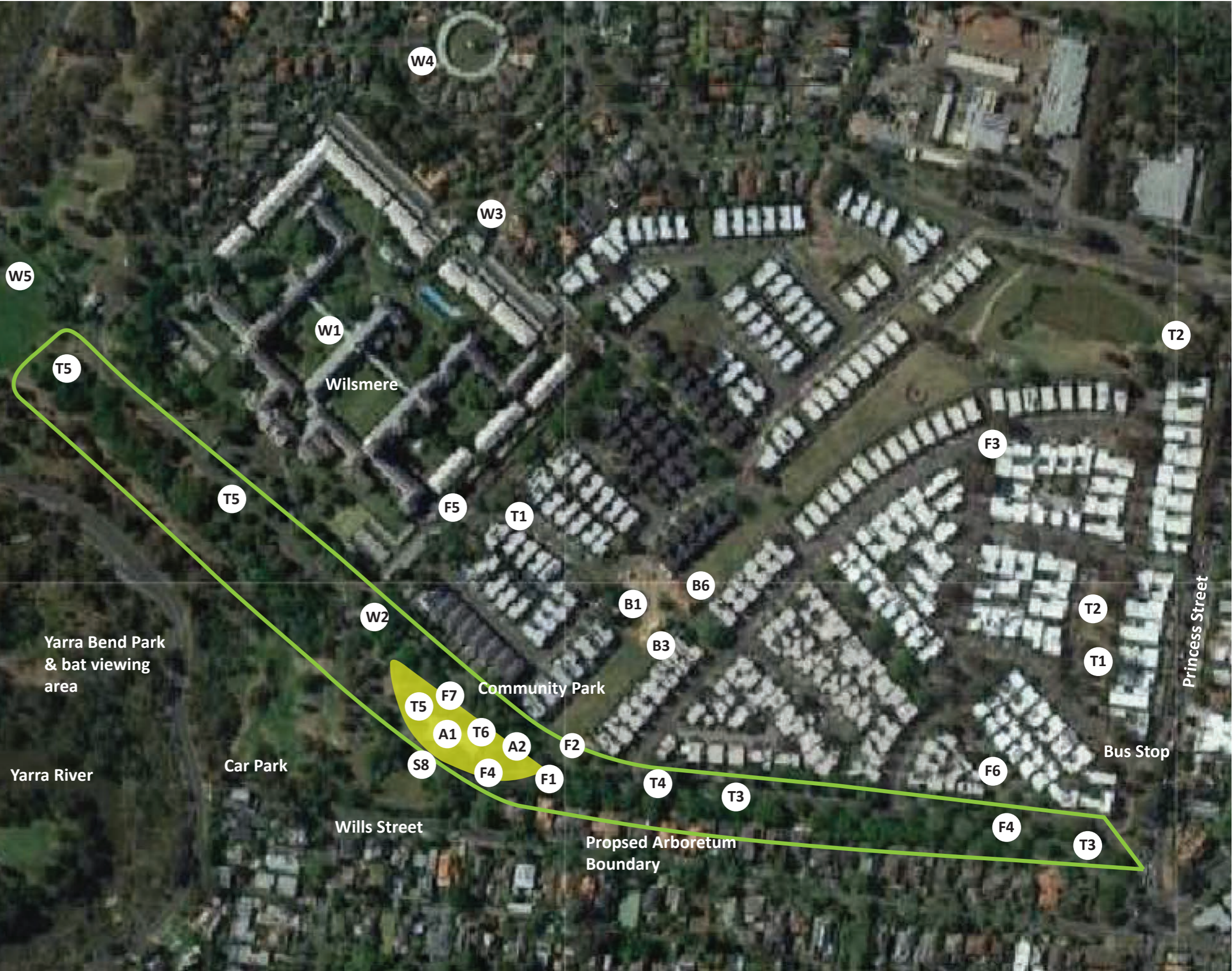

KEW COTTAGES STAGE 8
Community Park Proposal within
Arboretum site

Plan Not To Scale
 April 2018