

**KEY**  
S8 Walker Stage 8 (2018)

**Tree Species**  
T1. Aboriginal Scar Tree ( est 17th Century)

T2. River Red Gums (est 17th Century)

T3. Algerian Oaks, English Elms, and Figs (Double Avenue (von Mueller 19th Century)

T4. Mixed exotic and native trees, inc Bhutan Cypress & Morton Bay Figs (Linnaker early 20th Century)

T5 Monterey Pines, Canary Island Pines, Monterey Cypress, Hoop Pine, Bunya Bunya Pines and Himalayan Cedars (von Mueller 19th Century)

T6 Proposed Conifer new plantings of rare and endangered species in accord with von Mueller's original vision.

**Heritage Buildings**  
B1 Cottage (1887)

B3 School House, Chapel (1887)

B6 Dining Room (1917)

W1 Willsmere (1872) - Formerly the largest 19th Century mental institution in Victoria.

W2 Front Entrance via Main Drive (1875)

W3 Rear Entrance via Lower Drive (1875)

W4 Willsmere Oval (~1881)

W5 W5 Willsmere Dairy (1881)

**Heritage Listed Features**  
F1 Fire Memorial (1996)

F2 Long Term Residents memorial (1991)

F3 Residents Sculpture (c. 1995)

F4 F4 Main Drive (Improved alignment 1881-85)

F5 F5 Boundary Drive (1887- 2010)

F6 F6 Lower Drive (1875 -)

F7 Oak Walk (~1885- )

**Arboretum Community Park**  
A1. Picnic and Childrens Play area

A2. Heritage Interpretive signage for both Willsmere and Kew Cottages

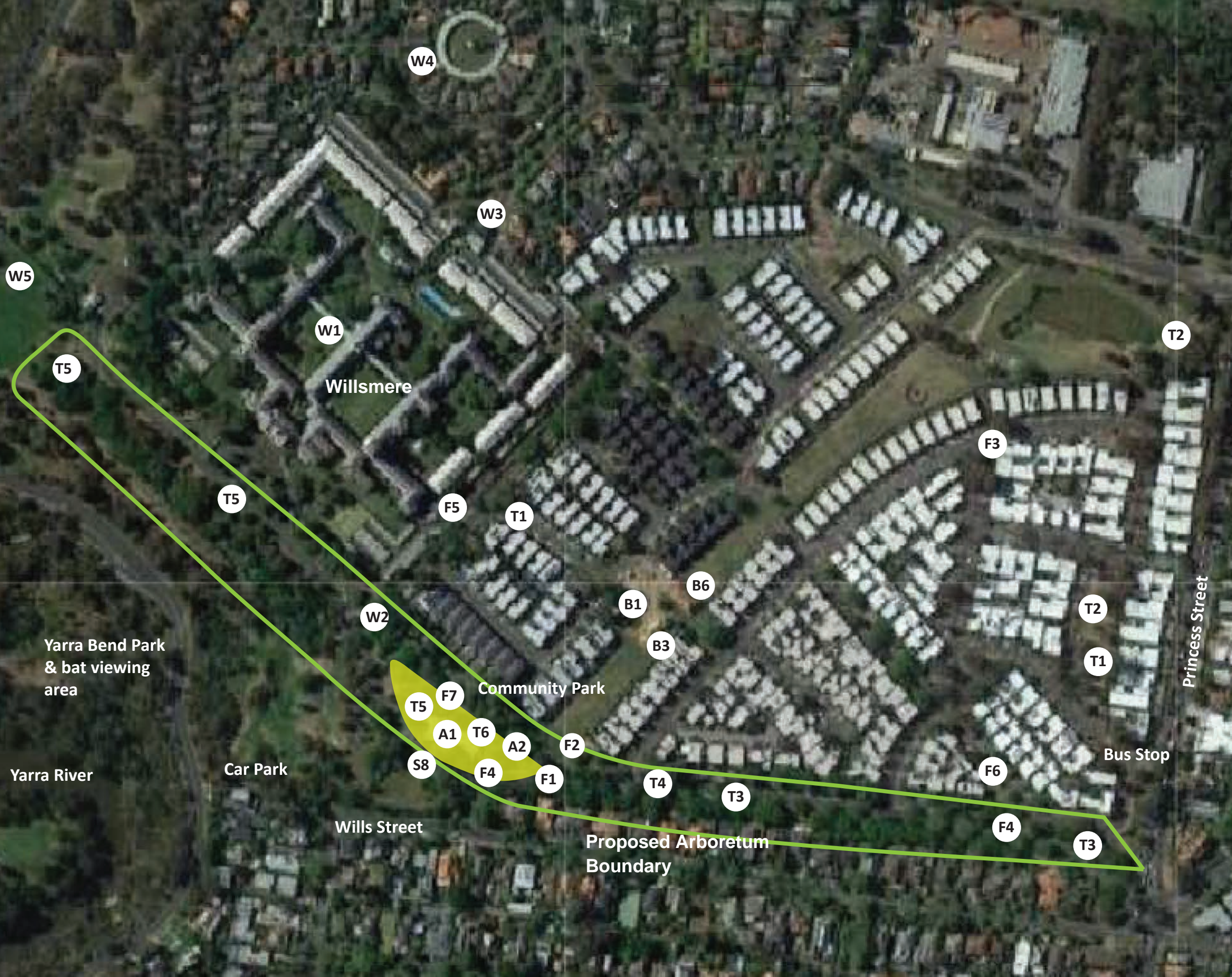

**KEW COTTAGES STAGE 8**  
**Community Park Proposal within**  
**Arboretum site**