

NOTES:

1. REFER TO STAGE 2 TREE IDENTIFICATION TABLE FOR TREE DETAILS
2. TREE DETAILS PROVIDED BY CALABRINI AND ASSOCIATES.
3. MANY TREES ARE EXEMPT (UNDER CLAUSE 52.17-6) FROM THE NEED FOR A PLANNING PERMIT TO REMOVE (REFER FURTHER STAGE 2 TREE IDENTIFICATION TABLE)
4. THE PROPOSED BUILDING ENVELOPE SHOWN ON EACH LOT IS A DRAFT ONLY. THE FINAL BUILDING ENVELOPE WILL BE INCLUDED IN BUILDING ENVELOPE PLAN 2 TO BE ENDORSED BY THE RESPONSIBLE AUTHORITY.

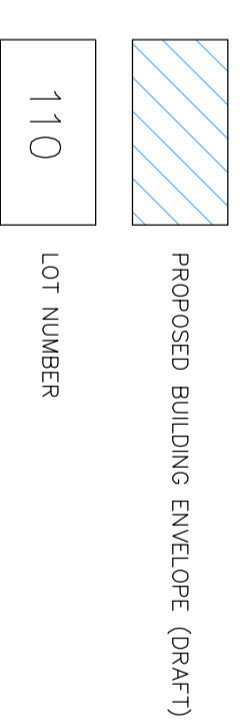

LEGEND:

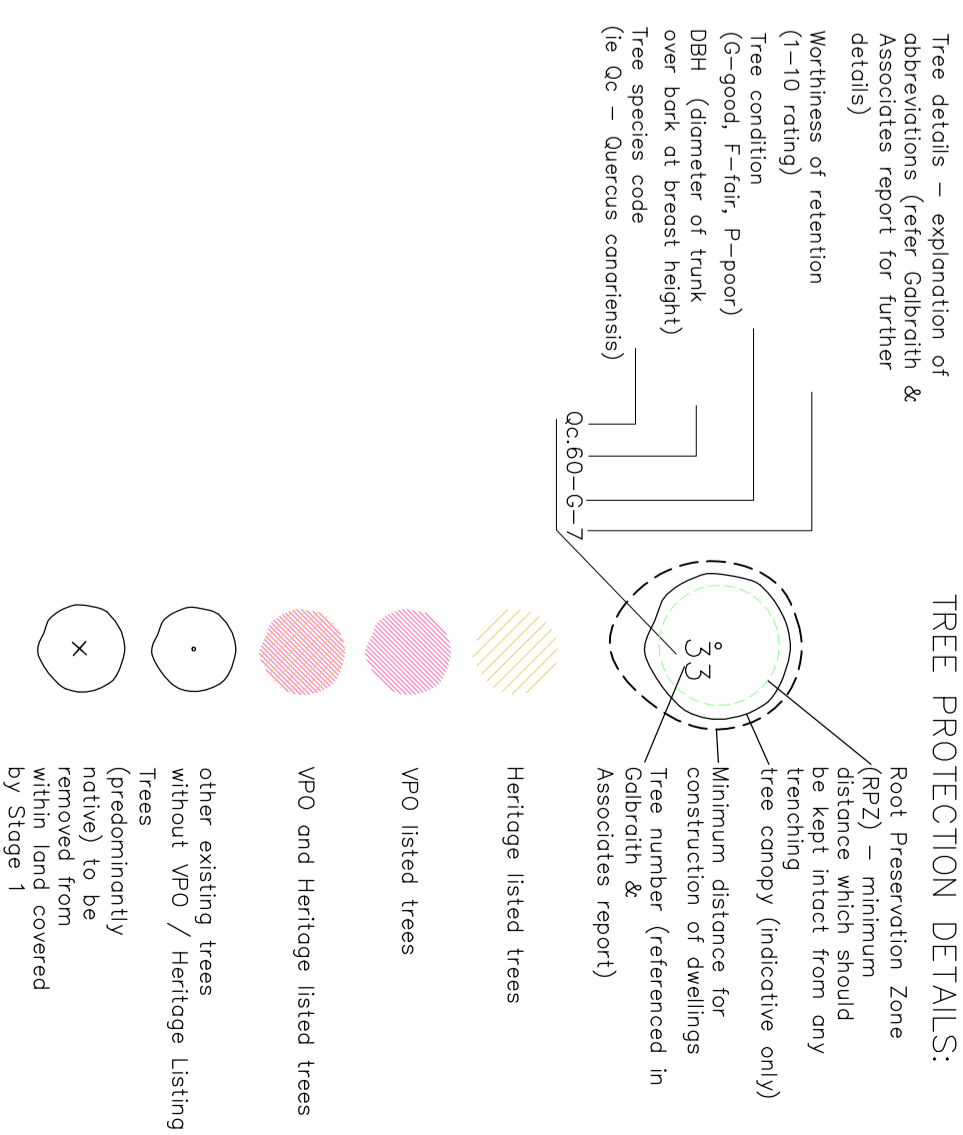

TREE PROTECTION DETAILS:

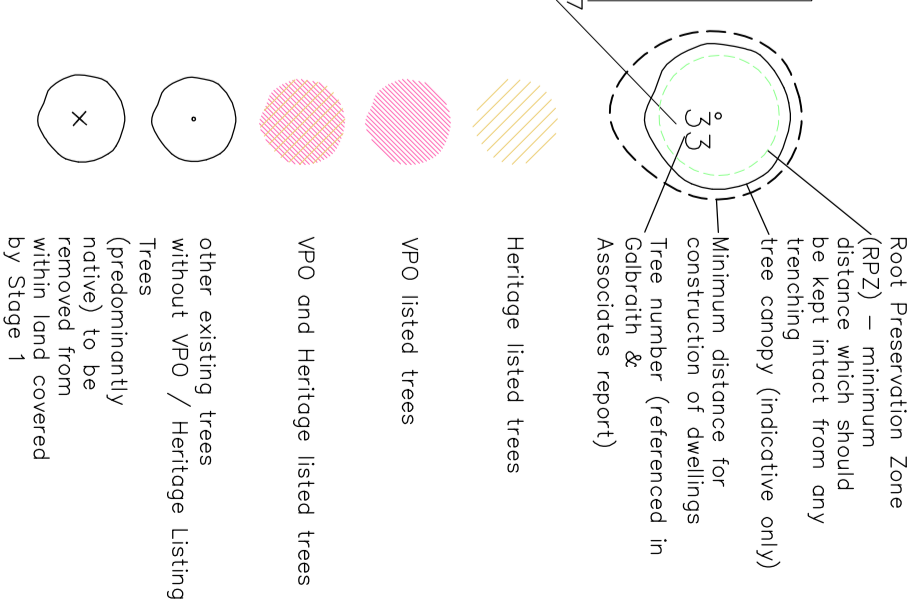

- NOTES:
1. Tree protection information must be read in conjunction with Calabrin and Associates report for further details.
 2. The PPZ must be treated as a conservative guide only. It generally will allow for cases where more roots than usual may be encroaching in the direction of the building.
 3. The PPZ do not take into account root borers or impediment effects such as those caused by existing buildings.
 4. Drenching with water of the PPZ must occur soon after any excavation has occurred close to the PPZ.
 5. Signs to be placed for the minimum distance of encroachment should be increased by 15% for each successive side of encroachment.
 6. Drenching with water of the PPZ must occur soon after any excavation has occurred close to the PPZ.
 7. Signs to be placed for the minimum distance of encroachment should be increased by 15% for each successive side of encroachment.
 8. Drenching with water of the PPZ must occur soon after any excavation has occurred close to the PPZ.
 9. Signs to be placed for the minimum distance of encroachment should be increased by 15% for each successive side of encroachment.

Walker
 Project: PROPOSED RESIDENTIAL DEVELOPMENT
 Address: MAIN DRIVE, KEW, VICTORIA
 For: WALKER CORPORATION

Walker Corporation Pty Ltd
 ABN 55 001 178 283
 PO Box 4073
 Springvale NSW 2201
 Level 10 Governor Mills Tower
 1 Springvale Square Sydney NSW 2000
 Telephone: (02) 8231 8800
 Facsimile: (02) 8252 7400
 Web: walkercorp.com.au

Project: PROPOSED RESIDENTIAL DEVELOPMENT
 Address: MAIN DRIVE, KEW, VICTORIA
 For: WALKER CORPORATION

Drawing: STAGE 2 TREE IDENTIFICATION PLAN
 Status: For Approval

Project No: 1711301
 Drawing No: AR-KG-010
 Issue: A

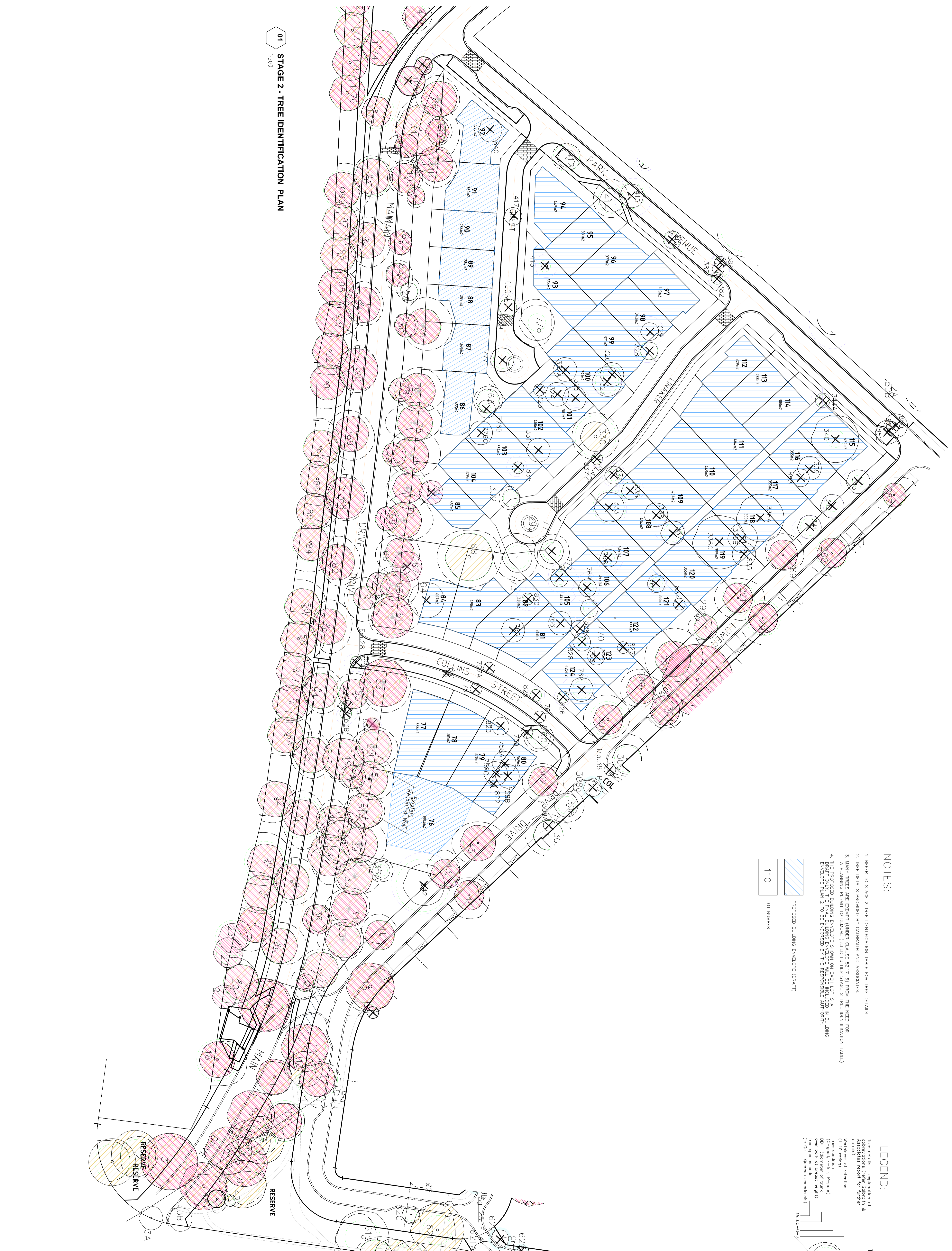

01 STAGE 2 - TREE IDENTIFICATION PLAN
 1:500